

LIABILITY WAIVER - IMPORTANT!
READ CAREFULLY BEFORE YOU PARTICIPATE IN THIS SHOW!

The handling and showing of livestock involves risk of personal bodily injury and damage to property. The Pennsylvania Farm Show Commission, the Pennsylvania Dairy and Allied Industries Association, the All-American Dairy Show, the Pennsylvania Department of Agriculture, and any other entities responsible for the running of this show, including their employees, agents, or volunteers, will in no case be responsible for any loss, damage, or injury done to or occasioned by or arising from any animal or article exhibited at the show, or injury to person or persons representing the exhibitor in any way at the show, EVEN IF SUCH INJURY OR DAMAGE IS THE RESULT OF THE NEGLIGENCE OF THE ABOVE PARTIES.

If anyone feels they cannot make this agreement not to sue or make claim against the above parties, THEY SHOULD NOT PARTICIPATE IN THE SHOW. Participation in the show will be interpreted as a commitment and agreement by all participating persons to assume all risks of injury or damage and as a waiver of all rights to sue or make claims against the above parties. By participating in this show, all participants also commit themselves and agree to be bound to indemnify any entity or person whom they sue or make claim against; that is, they agree to fully pay such parties or person for any monetary or other damages that those parties suffer as a result of suit being instituted or claim being made against them, including but not limited to the payment of all expenses, attorney's fees, court judgment, or other money damages arising from such suit or claim.

The All-American Dairy Show & Premier National Junior Show Supreme Parade of Champions

Pennsylvania Farm Show Complex & Expo Center

2021 All-American Premier National Junior Show Supreme Champions will be selected by a panel of judges.

MATURE FEMALES SHOWN IN MILK

PREMIER NATIONAL JUNIOR SHOW SPONSORS

4:00 PM Monday, September 20

Large Arena

Supreme Champion Cow

Supreme Champion Heifer
Jemi Cattle Company

Grand Champion Show Awards

AYRSHIRE:

BROWN SWISS:

GUERNSEY:

HOLSTEIN:

JERSEY:

MILKING SHORTHORN:

RED & WHITE:

Supreme Champion Sashes

Supreme Pageant Show Shirts

Supreme Pageant Breed Gifts

ALL-AMERICAN DAIRY SHOW SPONSORS

2:00 PM Wednesday, September 22

Large Arena

Supreme Champion Award

Supreme Junior Champion

Supreme Best Bred & Owned

Supreme Pageant Sashes

Supreme Pageant Vests

**THE 53RD ANNUAL
 ALL-AMERICAN INVITATIONAL YOUTH
 DAIRY CATTLE
 JUDGING CONTEST**

MONDAY, SEPTEMBER 20, 2021

4-H, FFA, Two-year Junior College,
& Collegiate Divisions

Premiums & Awards

CONTEST SPONSORED BY:

Creedin Cornman, Carlisle, PA

Tom Giannasi & Art Nesbitt Fund in Tribute
of Bob Heilman

**BANQUET & SCHOLARSHIP SPONSORED
 BY:**

PA Dairymen's Association, Palmyra, PA

**WHITE SHOW PANTS
 EXCHANGE**

For Exhibitors

Friday, September 17-Tuesday,
September 21

10 AM-6 PM

Dairy Activity Center

Exchange white show pants for a
different size! Donate those white
show pants no longer needed!

This service is provided to help
exhibitors maintain proper dress in
the show ring.

For more information, call
Patty McMurray at
(724) 239-2759.

NOTABLE RULES

PREMIUMS – All premiums are subject to change by the All-American Dairy Show Board of Directors dependent upon funding support.

HAIR MEASUREMENT – The maximum allowable length of naturally growing hair anywhere on the topline is not to exceed 1.5 inches. Exhibitors will be required to comply with this rule before the animal is allowed to enter the ring. Exhibitors will be permitted only ONE MEASUREMENT. Hair measuring stations will be located near the Large Arena and in the Equine Arena.

ULTRASOUND – Following the judging of the milking cow classes, the Ethics Committee will ultrasound the udders, prior to milk out, of the first- and second-place individuals and one random selection in each milking cow class for the Open Shows. First place, one random selection, and all champions will be ultrasounded in the Youth Show. Accompanying registration papers must be presented at the time of ultrasound examination. If the selected animal is not presented to the ultrasound examination room prior to milk out, the animal automatically will be disqualified and forfeits its placing(s), championship(s), and premiums.

ALCOHOL – Smoking and drinking are not permitted in the Pennsylvania Farm Show Complex & Expo Center during the All-American Dairy Show. Violators are subject to dismissal from the show, forfeiture of all premiums, and will not be permitted to show for one year. Underage drinking will not be tolerated and may result in State Police being notified.

MANURE REMOVAL – Manure must be stacked in designated areas only, outside barn doors. For convenience, each exhibitor is encouraged to bring their own wheelbarrow, although a limited number will be provided by Show Management. NO trash, plastics, paper, paper towels, or metal are permitted in the manure. Those found to be in violation will forfeit all premiums won.

MILK DISPOSAL – Milk from exhibit cows must be handled through the milk receiving facilities, and the sale of accepted milk will be arranged by the Pennsylvania Dairymen's Association. Exhibitors are permitted to bring their own units; however, these units must be inspected, sanitized, and approved by milk room personnel before milk will be accepted from these units. Milk room personnel will not be responsible for loss or breakage of equipment owned by exhibitors. Exhibitors must deliver milk to the milk room or a predetermined authorized location.

CHARLES ITLE EXHIBITION & DISPLAY AWARDS

CASH AWARDS & BANNERS TO THE TOP 5 HERDSMEN OF THE SHOW

1st - \$100 & Jacket
 2nd - \$60
 3rd - \$40
 4th - \$30
 5th - \$20

Sponsored by PA DAIRYMEN'S ASSOCIATION
 Palmyra, PA

Unannounced, periodic inspections will be made of exhibits of five (5) or more cattle under the care of one Herdsman. Smaller groups may combine to form an exhibit of five (5) or more if the cattle are displayed in one (1) continuous, uniform exhibit. Scoring will be on the following basis:

Through this award, exhibitors are encouraged to make their area attractive to spectators. Walkways behind and at the ends of each exhibit area should be kept clear of excess tack, manure, and debris to make their area safe and accessible. Awards are to the person responsible for maintaining the exhibit.

Cleanliness, care of exhibit, and adjacent area	20
Condition, fitting, & presentation of cattle in the barn	20
Attitude & spirit of cooperation with other exhibitors, Show Management, and spectators	20
Decoration and attractiveness of exhibit	20
Cattle identification and information	20
Total	100

JUNIOR DAIRY MANAGEMENT CONTEST

9 AM Tuesday, September 21, 2021

- Open to all 4-H, FFA members, & agricultural students at private high schools.
- First place receives a \$1,000 college scholarship sponsored by: PA DAIRYMEN'S ASSOCIATION, PALMYRA, PA.
- Cash prizes to the top 10 4-H & FFA individuals and to the top 10 teams.
- Contestants will participate in a linear trait analysis class; place a class of dairy cattle; identify dairy feeds and forages; identify milk quality and milk product; identify milking equipment and udder anatomy; lameness/hoof health; and take tests on dairy farm business management; dairy reproduction management.

For contest brochure and entry blanks contact the All-American Dairy Show or Christine Williams, Tulpehocken High School/FFA, 430 New Shaefferstown Road, Bernville, PA 19506.
 E-mail – cwilliams@tulpehocken.org.

Brochure and entry blank can be downloaded from
www.allamerican.pa.gov.

CONTEST AWARDS AND PRIZES SPONSORED BY:

ALLTECH, LANCASTER, PA
 BALCHEM ENCAPSULATES, NEW HAMPTON, NY
 CHURCH & DWIGHT, NEW LONDON, PA
 ELANCO ANIMAL HEALTH, GETTYSBURG, PA
 FEED COMPONENTS, EAST TROY, WI
 KIRBY AG, LANCASTER, PA
 LAND O' LAKES, CARLISLE, PA
 MARYLAND VIRGINIA MILK PRODUCERS COOP., RESTON, VA
 MILK SPECIALTIES, ELIZABETHTOWN, PA
 PENN AG, INC., HARRISBURG, PA
 PENNSYLVANIA CENTER FOR DAIRY EXCELLENCE, HARRISBURG, PA
 PENNSYLVANIA DAIRYMEN'S ASSOCIATION, PALMYRA, PA
 PENNSYLVANIA FARM BUREAU, CAMP HILL, PA
 PRINCE AGRI PRODUCTS, INC. SUSQUEHANNA, PA
 THE OLD MILL TROY, INC., NORTH TROY, VT

THE PUREBRED DAIRY CATTLE ASSOCIATION SHOW RING CODE OF ETHICS

(Adopted by PDCA in March 1969; Revised March 1971, February 1977, February 1981, February 1986, February 1988, February 1989, February 1992, February 1993, November 1995, April 2002, April 2004, and May 2015.)

The showing of registered dairy cattle stimulates and sustains interest in the breeding of dairy cattle. It is also an important part of the promotion, merchandising, and breeding program of many breeders. For these reasons, the Purebred Cattle Association (PDCA) believes that it is in the best interest of all breeders of registered dairy cattle to maintain a reputation of integrity in dairy cattle shows and to present a wholesome and progressive image of dairy cattle in the show ring.

PDCA endorses this Show Ring Code of Ethics for all dairy breed shows and pledges its full cooperative support for its enforcement to show management, show judges, and the national breed associations.

The application of this Code of Ethics provides for absolute responsibility for an animal's condition by an owner, exhibitor, fitter, or participant whether or not he or she was actually instrumental in or had actual knowledge of the treatment of the animal in contravention of this Code of Ethics. Dairy cattle exhibitors shall at all times deport themselves with honesty and good sportsmanship.

It is recognized that there are certain practices in the proper care and management of dairy cattle that are necessary in the course of moving dairy cattle to and between shows that are advisable to keep them in a sound, healthy state so they might be presented in the show ring in a natural, normal condition. At all times, exhibition livestock shall be treated in a humane manner and in accordance with dairy quality assurance practices so as to protect the health, safety, and welfare of the livestock and the consuming public. No person shall present for exhibition or exhibit an animal which he or she knows, or has reason to suspect, is affected with or has been exposed to a dangerously contagious or infectious disease, or illegal or non-approved use of drugs, medication and/or prohibited substance, or residue. The position of the Purebred Dairy Cattle Association is that all animals presented for exhibition shall be in their natural conformation and structure, free of any alteration or modification by injection or internal or external administration of any substance or by any involvement in unethical fitting.

Grooming and Preparation

Dairy cattle exhibitions are conducted under standards for evaluating conformation established by the PDCA Unified Score Card (2009), with specific breed characteristics taken into consideration by the show judge. In this connection, animals will be groomed and prepared for the judge's evaluation in order to display the animal's natural contour, conformation, performance, and mobility. Specifically:

1. Changing the natural color of the animal is prohibited (effective 6/1/15). However, external applications of cosmetics that affect only appearance may be used, including by way of example hoof polishes and false switches.
2. The maximum allowable length of naturally growing hair anywhere on the topline is not to exceed 1.5 inches. Exhibitors will be required to comply with this rule before the animal is allowed to enter the ring. **Exhibitors will be permitted only ONE MEASUREMENT. Hair measuring stations will be located near the Large Arena and in the Equine Arena.**
3. Addition of foreign objects, including but not limited to hair or hair substitutes, cloth or fiber, to change the natural contour or appearance of the animal's body is prohibited.
4. Externally sealing the teat end with a preparation that does not harm the animal's skin is permissible. Natural teat placement will be given preference over artificially positioned teats.

Violations: False, Deceptive or Unacceptable Practices

These practices are violations of the Code of Ethics and will be reported to show management and may be reported to the respective national breed associations:

1. Misrepresenting the age and/or milking status of the animal for the class in which it is shown.
2. Treating the animal, particularly the udder, internally or externally, with an irritant or counter-irritant, using a device to artificially create or enhance the udder crease, using other substances as detected by testing that causes changes in the udder to artificially improve the conformation. Plugging of teat canal with foreign substances.
3. Surgical or unethical insertion of any matter under the skin or into body cavities, performed to change the natural contour or appearance of the animal's body (e.g., administration of fluid via a stomach tube or other similar apparatus to fill the rumen), though not to preclude practices required or involved in normal management.
4. Criticizing or interfering with the judge, show management, or other exhibitors while in the show ring or other conduct detrimental to the breed or the show.
5. Challenging, threatening, or interfering with an ethics committee appointed by show management to monitor the animals on exhibit on the show grounds.

Exhibitor Responsibility

The act of entering an animal in a livestock show is the giving of consent by the owner, exhibitor, fitter, and/or absolutely responsible person (hereinafter referred to as "Exhibitor") for show management to obtain any specimens of urine, saliva, blood, milk, or other substances from the animal to be used in testing. Materials may also be collected by ultrasound and photographic methods and by direct examination of animal.

The act of entering an animal is the giving of consent by the owner, exhibitor, fitter, and/or absolutely responsible person (the "Exhibitor") to have disciplinary action for violation of this Show Ring Code of Ethics taken by show management, the state in which the show occurs, and/or the national dairy breed association without recourse.

Show Ethics Committee

Each show should have an Ethics Committee. The make-up of this committee should include official breed representatives, representative(s) of show management (e.g., dairy cattle show superintendent, General Manager), the official show veterinarian, and Extension representative.

The Ethics Committee will be responsible for monitoring violations of the Show Ring Code of Ethics. The Ethics Committee will investigate the report of any violation and determine the accuracy of the allegation. The Ethics Committee will have the authority to inspect animals and related material to determine if violations have occurred.

Violations: Reporting and Investigation

Complaints of alleged violations can be reported to the breed superintendent, the show superintendent, show management, and/or the Ethics Committee.

Before An Animal is Shown

If the Ethics Committee suspects that a violation of the Show Ring Code of Ethics will occur if the animal is shown, and that violation is reasonably well established before the animal is shown, the Ethics Committee will submit a report to show management.

1. If, at the Exhibitor's discretion, the animal in question is not shown, no violation will have occurred.
2. If the Exhibitor wishes to challenge that a violation occurred, he/she/they will have the opportunity to appeal to the Ethics Committee. If its decision is not changed, the Exhibitor will be denied opportunity to exhibit the animal in question.

During and After An Animal is Shown

All animals are subject to examination during judging. The judge and Ethics Committee are instructed to examine the top five (5) animals in each class closely for violations of the Show Ring Code of Ethics. When a violation may have occurred, a milkout may be called for. This call may be by breed association rule, or by request of an authorized representative of the national breed association, the judge, the Ethics Committee, or show management.

If an animal is exhibited and a violation of the Show Ring Code of Ethics is subsequently suspected, investigated, and determined to have occurred, the violation will be reported to the Ethics Committee and show management for action. The Exhibitor will be notified of the violation and the supporting evidence and invited to defend or explain the allegations.

Violations are subject to the disciplinary provisions of show management, the state in which the show occurs, and the national dairy breed association. Sanctions may include any one or combination of the following:

- Forfeiture or return of awards, prizes, premiums, or proceeds
- Written letter of reprimand to the owner, exhibitor, fitter, and/or absolutely responsible person (the "Exhibitor")
- Disqualification of the exhibition livestock from an exhibition
- Disqualification of the Exhibitor from the show
- Publication of offense

Disqualification may include any or all shows and classes and may be for any number of years.

About PDCA

The Purebred Dairy Cattle Association, Inc. is a federation of the national dairy breed registry associations serving breeders and owners of Ayrshire, Brown Swiss, Guernsey, Holsteins, Jersey, Milking Shorthorn, and Red and White dairy cattle. PDCA and its member organizations promote the added value and profitability registered dairy cattle offer all dairy business owners.

ALL-AMERICAN DAIRY SHOW HEALTH RULES FOR ALL DAIRY CATTLE
HEALTH CERTIFICATION
CATTLE HEALTH RULES

Health of Animals: No animal showing signs of infectious, contagious, or external parasitic disease will be allowed into the Pennsylvania Farm Show Complex & Expo Center. However, exhibitors observing an animal that may present a health hazard to other animals are asked to report the stall location to the show committee. The official show veterinarian, in consultation with Show Management, shall be responsible for determining the health status of all animals. Animals showing evidence of infectious,

contagious, or external parasitic diseases shall be removed by their owner from the show grounds at the direction of Show Management. Certificate of Veterinary Inspection: No animal will be allowed into the Pennsylvania Farm Show Complex & Expo Center unless they are accompanied by the required health certification documents. Additionally, the CVI must be available for inspection upon request at all times while the animal is on the premises.

VETERINARIAN'S CHECKLIST
Pennsylvania Cattle for Exhibition

1. **Certificate of Veterinary Inspection:** Pennsylvania cattle must be accompanied by a Certificate of Veterinary Inspection signed and dated by an accredited veterinarian with an inspection date within thirty (30) days prior to the date of arrival at the show.
2. **Cattle Identification Requirements:** All cattle for exhibition must be identified by an ISO-compliant, 15-digit RFID 840 ear tag. An ISO-compliant, 15-digit 900 series ear tag that was placed prior to January 1, 2015, will be accepted as official identification.
3. **No tuberculosis test is required.**
4. **No brucellosis test is required.**
5. **VACCINATION RECOMMENDATION:** It is highly recommended that all animals entering the show be immunized against IBR, PI3, BVD, BRSV, and rabies. It is strongly recommended that at least one vaccination against IBR, PI3, BVD, BRSV and rabies be given after January 1 of this year.

**All-American Dairy Show
Rules and Regulations**

GENERAL

1. The Pennsylvania Farm Show Commission, the Pennsylvania Dairy and Allied Industries Association, the All-American Dairy Show, the Pennsylvania Department of Agriculture, and any other entities responsible for the running of this show, including their employees, agents, or volunteers, will in no case be responsible for any loss, damage, or injury done to or occasioned by or arising from, any animal or article exhibited at the show, or injury to person or persons representing the exhibitor in any way at the show, even if such injury or damage is the result of the negligence of the above parties.

If anyone feels they cannot accept this agreement not to sue or make claim against the above parties, they should not participate in the show. Participation in the show will be interpreted as a commitment and agreement by all participating persons to assume all risks of injury or damage and as a waiver of all rights to sue or make claims against the above parties.

By participating in this show, all participants also commit themselves and agree to be bound to indemnify any entity or person whom they sue or make claim against; that is, they agree to fully pay such parties or person for any monetary or other damages that those parties suffer as a result of suit being instituted or claim being made against them, including but not limited to the payment of all expenses, attorney's fees, court judgment, or other monetary damages arising from such suit or claim.

2. The rules and regulations contained in this premium book and the instructions on the entry forms are the conditions under which entries are accepted. Exhibitors are urged to study these rules carefully before making application for entries. Questions concerning the interpretation of any rule should be referred by phone or letter to the Show Manager. Such requests will receive prompt attention.
3. The Show Manager and/or Board of Directors reserve the right to interpret all rules and regulations governing the show and to make such decisions as may be necessary for the successful conduct of the show. Such interpretations and decisions will be final.
4. If, in the opinion of the Show Manager, an exhibitor willfully violates any of the rules governing the show, all premiums won by him/her will be forfeited, and he/she may be subject to such other penalties as the Show Manager deems appropriate.
5. Smoking and drinking are not permitted in the Pennsylvania Farm Show Complex & Expo Center during the All-American Dairy Show. Violators are subject to dismissal from the show, and forfeiture of all premiums, and will not be permitted to show the following year.

REGISTRATION CERTIFICATE

6. Which will be considered as proof of identity, parentage, birth date, ownership, and breeder of an animal, must be available upon request to the Cattle Superintendent or any person designated by Show Management at all times during the show. All animals must be registered in their respective herd books. Copies of registration papers will be accepted if sent directly from the National Breed Association to Show Management and received no later than 5 PM the day before the breed show. **Any dual registered animals must show in the same breed shows if the animal is to be shown in the respective youth and open shows.**

Ayrshire – All animals exhibiting in a national Ayrshire show must be recorded as at least 87% purebred Ayrshire on the registration certificate. Dual registered animals must show in the same breed shows if the animal is to be shown in the respective youth and open shows.

VETERINARIAN'S CHECKLIST
Out-of-State Cattle for Exhibition

1. **Certificate of Veterinary Inspection:** Out-of-state cattle must be accompanied by a Certificate of Veterinary Inspection signed and dated by an accredited veterinarian with an inspection date within thirty (30) days prior to the date of arrival at the show. All animals must be free of evidence of infectious and contagious diseases and a statement of this is required on the CVI.
2. **Vesicular Stomatitis (VS):** This applies to cattle entering Pennsylvania from states that experienced a Vesicular Stomatitis outbreak in the last 12 months. In these cases an accredited veterinarian shall determine whether the animals are free from VS, and animals shall be accompanied by a CVI with the following statement signed by the accredited veterinarian: "All animals identified on this CVI have been examined and found to be free from VS. During the past 90 days, these animals have neither been exposed to VS nor were located within 10 miles of a site where VS has been diagnosed."
3. **Cattle Identification Requirements:** All cattle for exhibition must be identified by an ISO-compliant, 15-digit RFID 840 ear tag. An ISO-compliant, 15-digit 900 series ear tag that was placed prior to January 1, 2015, will be accepted as official identification.
4. **TUBERCULOSIS REQUIREMENTS**
 - a. No test is required for animals originating from states or zones designated as accredited free by the USDA.
 - b. All animals originating from states or zones designated modified accredited advanced by the USDA must be test negative within the 60 days prior to the date of importation. The negative test results and dates of tests must be included on the CVI or the animal must be accompanied by a negative test report (a copy of the original report is acceptable).
 - c. All animals originating from states or zones designated modified accredited by the USDA must originate from herds in which all animals 12 months of age and older are test negative within the 12 months prior to the date of importation and the individual animals (all ages) to be imported are also test negative within the 60 days prior to the date of importation and at least 60 days after the negative whole herd test was completed. The negative test results and date of test must be included on the CVI or the animal must be accompanied by a negative test report (a copy of the original test report is acceptable).
5. **VACCINATION RECOMMENDATION:** It is highly recommended that all animals entering the show be immunized against IBR, PI3, BVD, BRSV, and rabies. It is strongly recommended that at least one vaccination against IBR, PI3, BVD, BRSV, and rabies be given after January 1 of this year.

VETERINARIAN'S CHECKLIST

SALE CATTLE MUST MEET THE OFFICIAL SHOW REQUIREMENTS IN ADDITION TO THE REQUIREMENTS OF THE PENNSYLVANIA HOLSTEIN ASSOCIATION

Brown Swiss – Standard Registration Certificate, which is white with a green border, is issued for Registered Brown Swiss Females and Certified Identity Enrolled Females (CIE). Brown Swiss step II Identity Enrollment (IE) animals which have a green Registration paper with a black border may also be shown.

Guernsey – Registered Guernsey females and females in steps three and four of the Genetic Recovery Program are eligible to show. Step four females have a "GR" prefix in their name, and step three females have a "PR" prefix in their name. No other prefixes are eligible.

Holstein – Holsteins with 87% registered Holstein Ancestry (RHA) and above are eligible to show. Dual registered animals must show in the same breed shows if the animal is to be shown in the respective youth and open shows.

Jersey – Animals are eligible to show when recorded by the American Jersey Cattle Association in the Herd Register or with Generation Count 4 or greater, or by Jersey Canada with registry status of 93.75% and greater.

Milking Shorthorn – All animals must be registered in the full herd book of the American Milking Shorthorn Society and have registry certificates issued by the American Milking Shorthorn Society. The certificate should be white and does not have the word "Not eligible to show" near the Executive Secretary signature. Animals with a prefix of GI, GR, and GE are not eligible to be shown. Females with a 36000 or 37000 registration number are not eligible to be shown. Tattoo numbers, Fair Tags, and/or RFID tags must correspond with the registry certificates. Registration papers will be checked at the show.

Any Milking Shorthorn with black hair cannot be shown unless released by the AMSS Executive Secretary. See Black Hair Rule.

Red & White – The RWDCA will accept original registration papers and/or a certificate of identification (CID) from Holstein Association USA. Other registration papers accepted will be from RWDCA, Holstein Association USA showing the suffix "RED" and Holstein Canada. Animals must be Red and White in color. In order to enter/exhibit at any national and/or approved shows, Red & White animals must carry 87% dairy bloodlines as designated by RWDCA guidelines. Dairy bloodlines include: Ayrshire, Brown Swiss, Guernsey, Holstein (Black & White and Red & White), Jersey, Milking Shorthorn, Angler, Swedish Red, Aussie Red, Lineback, and Rouge

Flammande. Dual registered animals must show in the same breed shows if the animal is shown in the respective youth and open shows.

7. All show entries must comply with the eligibility regulations of the breed's national show policy.
8. The Superintendent of Cattle and supporting staff will use all reasonable diligence to prevent errors or improper substitutions of animals. All entries must be checked and identified with a registration certificate by a Breed Superintendent prior to showing. Any animal which cannot be identified by means of color markings or ear tattoo will be disqualified. Management invites the cooperation of Breed Registry Organization personnel and exhibitors in preventing errors in entering or in the showing of animals.
9. In the show ring competition, the decision of the judge is final in all cases, except where an error or misrepresentation is discovered after the placings have been announced but before the end of the show. In such cases, the final decision will be made by the Show Manager or his representative.

ENTRIES

10. **DEADLINES AND FEES – ALL PREMIER JUNIOR AND OPEN SHOW ENTRIES TO BE SHOWN IN BOTH SHOWS, MUST BE INDIVIDUALLY MADE ON FORMS PROVIDED BY MARKING A YOUTH CLASS NUMBER AS WELL AS AN OPEN CLASS NUMBER THE ALL-AMERICAN DAIRY SHOW, AND FORMS MUST BE COMPLETED ACCORDING TO INSTRUCTIONS. NO EXCEPTIONS WILL BE MADE.** Entries computer time stamped (on-line registration) on or before August 21 will be accepted at \$30 per OPEN show and \$20 per YOUTH show animal. Entries computer time stamped (on-line registration) August 22 through September 4 will include an added fee of \$50 per exhibitor. Entries computer time stamped (online registration) September 5 through September 11 will include an added fee of \$100 per exhibitor. Jr. 3 year old and older entries should have a production record. See Rule 23. An entry fee is not required for group classes but each animal must be entered in an open, individual class. Entries may be registered on-line at www.allamerican.pa.gov. State Herd entries only will be accepted prior to the completion of the specific breed show. **See Fee Table at the bottom of this page.**

11. Pennsylvania Holstein Fall Championship Show – Holsteins owned by Pennsylvania exhibitors will be automatically entered in the Pennsylvania Holstein Fall Championship Show. No additional entry or entry fee is required. Exhibitors competing only in the PA Holstein Fall Championship Show must comply with all rules of the All-American Dairy Show except those of cattle release. The Pennsylvania Holstein Association Fall Championship Show will utilize ultrasound testing. Enforcement procedures for violations of the ultrasound testing for the Pennsylvania Holstein Association Fall Championship Show will be left to the discretion of the Pennsylvania Holstein Association. Any Red and White animal that is dual registered will not be automatically entered into the Pennsylvania Holstein Fall Championship Show. An additional entry form must be submitted with the proper fees.

12. **PENNSYLVANIA STATE JUNIOR DAIRY SHOW ENTRIES – Exhibitors in the Pennsylvania Junior Dairy Show, 9 AM Saturday, September 18, 2021, who wish to show in the All-American Dairy Show must enter their animals in compliance with rules stated previously.**

13. NATIONAL JUNIOR SHOW ENTRIES – Animals to be entered in the Ayrshire, Brown Swiss, Guernsey, Holstein, Jersey, Milking Shorthorn, or Red & White Junior shows must use the open/youth entry blank using the correct youth class numbers or enter online using the correct youth class numbers.

14. DRESS CODE – Premier National Junior Show Dress Code will be strictly enforced: white pants and official show shirt. Open Show dress code is white pants.

15. GROUP ENTRIES – All changes to individual animal and group entries must be made by the end of check-in. State Herd entries only will be accepted prior to the completion of the specific breed show.

16. GROUP ANIMALS – An animal must be shown in an open single class in order to be eligible for showing in any of the group classes.

17. ENTRIES LIMITED – The management reserves the right to close entries in any division prior to either deadline if all stall space is filled. Postmark date or computer timestamp will be observed as priority.

18. BLANK ENTRIES – Any state breed association is permitted to make unlimited blank entries on or before August 28. Such entries must be completed by September 4 by a representative of the state association.

19. SALE MANAGERS may purchase (not to exceed) five blank entries prior to closing date of entries to be used for sale substitutions or additions after closing date of entries.

20. ENTRY FORM – (Type or Print) A separate exhibitor account is required for each exhibitor and each breed regardless whether or not the Family Unit Option (see rule 26) is chosen. Animals owned in partnership (each partner being named on the registration certificate) may be entered in any class of the show under one owner's name or under the partnership name but must be shown under the same ownership throughout the show, and must be entered using one exhibitor account per partnership per breed. Upon arrival at the Show, each exhibitor or herdsman should have in his possession the acceptance letter, the exhibitor's copy of the entry, health chart, and registration certificate for each entry.

21. **REFUND – THERE WILL BE NO REFUND OF ENTRY FEES AFTER THE ENTRY CLOSING DATE, AUGUST 21, 2021**

22. ENTRIES PER CLASS – An exhibitor may enter as many animals in an open single class as they desire. However, an exhibitor will be limited to no more than two premiums in any class. In the Dam-and-Daughter class, an exhibitor is limited to one entry from any dam. In other group classes, an exhibitor is limited to one entry per class, except Produce of Dam (see rule 54).

23. PRODUCTION RECORDS – An official DHI or DHIR actual record of 2X 305 days or less should be included on the entry blank for Junior 3 year old and older. Entries without production records will not be recorded in the show catalogs. All records must be actual, no projected or mature equivalent records. Official machine printed reports or official proof for the actual 305-day record must be provided upon request of Show Management or breed association representatives for verification at the show. Most current official, provided records will be used.
Special production recognition will be made in the cow classes.

24. SUBSTITUTIONS – within a breed and within or between classes are permitted after closing date of entries. The exhibitor must submit an application for entry of the substitute animal and indicate which animal is being replaced. Applications for substitutions must be submitted to the Show Management no later than the time entries are checked by the Breed Superintendent.

Premiums are subject to change by Show Management dependent upon funding support.

OWNERSHIP

25. EXHIBITOR – An exhibitor must be the owner or member of a partnership owning the animal. To be eligible for competition, whether singly or in groups, animals must be the bona fide property of exhibitors, except where otherwise specified. Certificate of registration showing ownership must be available for checking by the Breed Superintendent or any person designated by Show Management prior to the day of showing. In classes for Daughter-Dam and Produce-of-Dam, animals need not be owned by exhibitors.

Animals owned in partnership (each partner being named on the registration certificate) may be entered in any class of the show under one owner's name or under the partnership name, but must be shown under the same ownership throughout the show. Each unique partnership requires a separate entry form. **However, in order for an animal owned by more than one person (any partnership) to qualify under the "Family Unit" all owners must be bona fide members of the "Family Unit."**

Animals owned by a syndicate, firm, or farm must be entered and shown exactly as listed on the registration certificate.

26. FAMILY UNIT – If a herd is registered in the names of the immediate members of a family (Member of the farm owner (Major Exhibitor), these persons must enter the show as individual exhibitors and they may combine their entries and be considered one exhibitor. All animals must be (A.) Under the exclusive care and management of the herd owner, and (B.) Housed, health tested, and production tested with the owner's herd. In order to qualify as a "Family Unit" under this rule, all animals must be tested under one ownership or as one farm unit. Once the "Family Unit" option is adopted, all animals entered from the farm must be shown under the "Family Unit." The Major exhibitor must own one or more animals in the Herd Unit. Immediate family members are limited to: grandparents, parents, children, grandchildren, uncles, aunts, and cousins. **However, each individual owner must submit a separate entry blank.**

A list of names of all individuals owning animals included in the "Family Unit" and the name of the "Family Unit" must be submitted with the application for entry and will be considered as one exhibitor throughout the show. When the "Family Unit" option is elected, all animals owned and exhibited by any member of the unit must be shown under the "Family Unit" entry. This decision is final on the first closing date for entries. If the "Family Unit" option is elected, an animal owned by any person in the group may be substituted for one owned by any other person in the group according to substitution rule 24.

Partnership or Syndicate owned animals do not qualify under the Family Unit Rule. They must enter using a separate entry form.

27. SALE CONSIGNMENTS – All animals consigned to any of the breed-sponsored sales during the week must be paid by the sale manager. Sale animals are eligible to be shown by the buyer (new owner) unless the consignor reserves show rights, which reservation must be announced at the time of sale. Sale managers must provide the Cattle Superintendent with an official list of all buyers' names, addresses, and catalog numbers of all animals purchased, and all consignors who reserve show rights immediately after the sale. If a sale animal is shown, the animal and exhibitor are then subject to all rules of the All-American, including the release time for animals and youth show ownership eligibility.

EXHIBITS

28. ARRIVAL TIME – The barns will be open to receive All-American entries at noon, Thursday, September 16. All Premier National Junior Show entries must be in the barns by noon Saturday, September 18, and all open entries, including sale entries, must be in the barns by 6:00 PM Saturday, September 18. **Pennsylvania Junior Dairy Show cattle may arrive at noon Thursday, September 16. Most barns will be open to exhibitors to set up display and exhibits ONLY, on Wednesday, September 15, NO CATTLE.**

29. BARN SPACE – Will be assigned prior to the arrival of the entries. Each entry will be assigned a tie space. Tie space will be spaced at intervals of approximately four feet. Exhibitors may purchase additional tie space at entry fee rate per space. Exhibitors must confine their animals to space assigned to them.

FEE TABLE

(PER ANIMAL)	BY 8/21	8/22 to 9/4	9/5 to 9/11	9/12 to END OF CHECK-IN
Youth Show ONLY	\$20	\$20	\$20	\$225.00
Open Show Only	\$30	\$30	\$30	\$225.00
Exhibitor Late Fee	---	\$50	\$100	---
An animal entered in only the OPEN or only the JUNIOR show at the time of entry (September 4 or before) will be accepted at an additional \$55 to enter the additional show, OPEN or JUNIOR, during the late entry fee period, September 4 through the conclusion of check-in.				

The All-American Supreme Champion Pageant Open Supreme Champion

Sponsored by:

Wednesday, September 22, 2021, in the *Large Arena*

All breed champions will be introduced and the 2021 All-American Open Supreme Champion will be selected by a panel of judges (animals shown in milk).

In order to relieve pressure in stall assignments, exhibitors are required to notify the Show Manager **no later than September 4** if they plan to exhibit fewer animals than entered.

Every effort will be made to locate two or more exhibitors in adjoining stall spaces provided a request is made via on-line registration program, or received on or before September 4. **Requests made after September 4 cannot be honored.** Stall assignment diagrams will be located outside the Cattle Superintendent Office and the Veterinary Office. Stall assignments will be posted online prior to the show.

Exhibitors who tie their animals in spaces other than those assigned to them, without permission from the Show Manager, **will forfeit all premiums** won and may be barred from future shows.

If you have any issues with your stalling assignment(s), please contact Elizabeth Cashell at (814) 280-0955 or ewcashell@gmail.com.

30. **RELEASE TIME** – Animals shown **ONLY** in the Premier National Junior Show are released after the Supreme Champion Pageant on Monday.

All Open Show Cattle exhibited on Tuesday will be released at the conclusion of their breed show. Move out of cattle and supplies is only permitted from 7:00 PM Tuesday through 5:00 AM Wednesday. All cattle exhibited Wednesday will be released at the conclusion of the Supreme Pageant. Any animals removed prior to the listed times without Show Management approval will result in loss of ALL Premiums for the exhibitor and/or Family Unit. All cattle must be removed from the building by 9:00 AM Thursday, September 23.

31. **BEDDING** – The show will not provide bedding. Straw and shavings are the only forms of bedding permitted. Bedding must be provided by the exhibitor. A reputable dealer will be present in the Farm Show Complex during the show to supply grain, hay, shavings, straw, etc. at local prices. Payment must be made in U.S. currency only. Powered bedding choppers or sawdust may not be used.

Exhibitors may establish credit to purchase feed and bedding until 6 PM Tuesday, September 21. After that time all orders must be cash, check, Visa, MasterCard, or Discover at each time of purchase. An "open check" or credit card number will be the only form of credit extended.

32. **TIE AREA** – Exhibitors will be required to maintain their respective area in a reasonably clean and orderly condition at all times.

The storage of excessive amounts of feed, hay, and straw will not be permitted in the barns. Normal daily amounts may be purchased at the feed room or brought into the barns after 6 PM and before 8:00 AM.

The displaying of farm signs, banners, etc. over exhibits is encouraged. However, these displays must not block across the barn vision, interfere in any way with other exhibitors, or with the conduct of the show. They should not create a safety hazard to animals or show visitors.

No equipment or decorative material may be nailed, tacked, screwed, or bolted to any part of the Farm Show Complex or any of the fixtures therein. Management reserves the right to charge the exhibitor for any damage. Music cannot be played at an excessive volume.

33. **MANURE REMOVAL** – Manure must be stacked in designated areas only, outside barn doors. Each exhibitor is encouraged to bring their own wheelbarrow. NO trash, plastics, paper, or metal are permitted in the manure. Those found to be in violation will forfeit all premiums won.

34. **JUDGING CONTEST** – Exhibitors must furnish and show their animals for judging contests as requested by Show Management. Refusal to comply with requests for furnishing of animals for judging contests may result in forfeit of all premiums and the exhibitor being barred from showing.

35. **MILK** from exhibit cows must be handled through the milk receiving facilities, and the sale of accepted milk will be arranged by the Pennsylvania Dairymen's Association. Exhibitors are permitted to bring their own units; however, these units must be inspected, sanitized, and approved by milk room personnel before milk will be accepted from these units. Milk room personnel will not be responsible for loss or breakage of equipment owned by exhibitors. Exhibitors must deliver milk to the milk room or a predetermined authorized location.

All milk will be sampled. Any exhibitor who is found to have delivered antibiotic containing milk shall be subject to all of the following sanctions: (1) Receive no premiums, (2) Be prohibited from exhibiting at the next succeeding All-American Dairy Show.

36. **VETERINARY SERVICES** will be available from several competent veterinarians in the Harrisburg area. A list of names, addresses, and phone numbers will be at the office of the Official Veterinarian located on North Wall of Dairy Cattle Barn A. This service will be at the exhibitor's expense, and Management assumes no responsibility beyond the listing of the names of local veterinarians. A veterinarian will be in the complex.

SHOWING

37. **RING NUMBER** – Each animal will be assigned a catalog number, and the exhibitor will be given cards with the corresponding numbers. These cards must be worn in an exhibitor's harness by the person leading the animal at all times while being shown. If lost, the exhibitor

must obtain other cards at the Dairy Office.

38. **GROUP CLASSES** – All changes to group and individual entries must be made by the end of check-in to be included in the show ring catalog. State Herd entries only will be accepted prior to the completion of the specific breed show. All final changes, individual and group, must be made by 5 PM of the day prior to show. Group class entries may be received no later than 5 PM on day prior to the show. Group classes will not be accepted once the show has begun. Registration certificates for all animals entered in any group class must be brought into the ring with the animals. At least the first three placings in one or more unannounced group class in each breed will be checked against the registration papers while in the show ring. Any group that does not check out properly will be automatically disqualified. Only State Herd entries will be accepted prior to the completion of the specific breed show. During judging, when the judges place their first eight groups, the remaining groups will be dismissed. Make sure your group has been checked in by the ringman in order to receive premium money if you place below eighth.

39. **ANIMAL CONDITION** – Any animal entered for exhibition shall be presented in the ring in its natural conformation and natural physical condition with no other preparations except those of natural feeding, fitting, and training.

The official veterinarian will inspect each animal before showing, if called upon to do so by the cattle superintendent, OR in the ring at the time of showing. If any animal shall be found to have been tampered with, as previously described, it shall be disqualified from competition, and the party or parties responsible for such act or acts shall be barred from further participation in showing at the All-American Dairy Show and forfeit all premiums.

The All-American Dairy show does not condone the over-bagging of cows.

40. Management endorses the P.D.C.A. CODE OF ETHICS in all breed shows and will give full cooperative support to the judges and the respective National Breed Association to keep the show procedure within these guidelines.

41. **ENFORCEMENT OF THE P.D.C.A. SHOW RING CODE OF ETHICS** – An Ethics Committee, appointed by All-American Dairy Show Management, will be on duty at the All-American Dairy Show.

The Ethics Committee will be responsible for monitoring violations of the Show Ring Code of Ethics by exhibitors and their representatives.

During this entire process, the identity of the animal, the owner, and/or other involved parties will be kept confidential. Complaints of alleged violations may be presented to breed superintendents, the Dairy Cattle Show Superintendent, All-American Dairy Show staff, and/or the Ethics Committee. All complaints of alleged violations received by the above individuals will be presented to the Ethics Committee to determine investigative requirements.

All findings of the Ethics Committee will be presented to the Dairy Cattle Show Superintendent and Show Manager.

The Ethics Committee will have the authority to inspect all animals to determine if violations of the Show Ring Code of Ethics have occurred. To help in this regard, the Ethics Committee does have the authority to perform:

- An ultrasound examination of the udder, prior to milk out
- A milk out of any individual cow or cows and/or
- The collection and testing of any of the animal's body fluids and/or,
- The use of any other technology that may be useful in determining if a violation has occurred in any animal based on placement, random selection, or suspect characteristics

The Ethics Committee may, at any time, require the delivery to them of any hypodermic syringe, needle, or other device, swabs, cloths, or other material, or samples or any medicine, preparation, or substance in the possession or control of the exhibitor, his fitter, agents, or persons action on behalf of the exhibitor for the purpose of laboratory analysis.

Following the judging of the milking cow classes, the Ethics Committee will ultrasound the udders, prior to milk out, of the first- and second-place individuals and one random selection in each milking cow class for the Open Shows. First place, one random selection, and all champions will be ultrasounded in the Youth Show. Accompanying registration papers must be presented at the time of ultrasound examination. If the selected animal is not presented to the ultrasound examination room prior to milk out, the animal automatically will be disqualified and forfeits its placing(s), championship(s) and premiums.

Following the judging of the classes and the evaluation of the ultrasound readings, if any violations have occurred, they will be reported to the appropriate committee.

The General Manager will then immediately notify the accused exhibitor that a major violation of the Show Ring Code of Ethics has occurred and all of the supporting evidence will be shared confidentially with the exhibitor.

The Ethics Committee and the Dairy Cattle Show Superintendent will then present the evidence while maintaining exhibitor confidentiality at a hearing of the Executive Board. This hearing will be presided over by the Chair or Vice-Chair of the Executive Board. The Exhibitor will be invited to defend or explain the allegations and/or have representation at the meeting. They will serve as the jury to determine if violations have occurred and suggest what punishments are appropriate for this offense. The guilty verdict must be by a 2/3 majority of the committee. All actions will be reported to the Board of Directors.

The General Manager will then immediately inform guilty exhibitors of the actions of the Ethics Committee hearing. The guilty exhibitor will then have 10 days to appeal the verdict allowing for error correcting only and not a re-hearing to the Board of Directors. After 10 days the Board of Directors will determine the final verdict. The final verdict will be reported to the Dairy Cattle Ethics Committee.

If found guilty of a major violation of the Show Ring Code of Ethics, the exhibitor, representative, and/or animal will be barred from participating in All-American Dairy Show for a minimum of one year and up to three years. The identity of the animal(s), exhibitors, and/or representatives that are barred will be kept confidential.

An exhibitor found in violation of the Show Ring Code of Ethics will not receive any premiums from All-American Dairy Show.

Repeat offense will result in a lifetime barring for the exhibitor.

Barring an exhibitor or representative will result in animals owned fully or in partnership by that individual, farm, and/or affiliated entity not being allowed to enter, exhibit, or sell in All-American Dairy Show and/or sales. That individual will also be ineligible to serve on an official committee, board of directors, as an official judge, and/or other official capacity for three years.

THE 24th ALL-DAIRY ANTIQUES & COLLECTIBLES SHOW & SALE

Featuring Brown Swiss & Milking Shorthorns

Friday, September 17

Noon-5:00 PM

Saturday, September 18-Tuesday, September 20

8:00 AM-5:00 PM

In the Dairy Activities Center

Registration Deadline: July 30, 2021

Contact Gary Gojsovich at (717) 635-5067

If a serious violation has occurred, the Ethics Committee will report this to the Dairy Show Superintendent, who will report any violation to the judge for their action in the placing of the class. In addition, if the judge finds a serious violation, they should also utilize this in their placing of the class.

In addition, the Ethics Committee will report the serious violation to the Dairy Show Superintendent and the General Manager, who will issue a letter of severe reprimand to the exhibitor. Repeated violations could be sent to the Dairy Show Ethics Committee for further disciplinary action.

If a minor violation has occurred, the exhibitor will be notified and asked to refrain from such behavior. The Ethics Committee will inform the Dairy Show Superintendent, who can inform the judge of the minor violation. The judge can also determine if a minor violation has occurred in the show ring and use these findings in their placing of the class. The minor violation will be reported to the Dairy Cattle Show Superintendent and the General Manager and a letter of reprimand will be issued to the exhibitor.

The Official Judge or Ethics Committee can also order a milk out for the entire show or for individual classes or animals. When a milk out is ordered for the entire show, all group classes must be milked out. After the animals have been milked out, they will be shown again, and the judge may alter the placing accordingly.

Any serious or major violations uncovered during or after the milk out will follow the same procedure as described above.

The AADS insists that the exhibitor use good judgment when preparing dairy cattle and that the preparation is natural and appropriate for each individual animal. Judges, exhibitors, and management will be encouraged to monitor and report indiscretion to the ethics committee and Show Management. PDCA Show Ring Code of Ethics limits the length of topline hair to one inch. ARTIFICIAL SUBSTANCES ARE PROHIBITED IN TOPLINE including (but not limited to) foreign objects, hair or hair substitutes, cloth or fiber. The Show Management reserves the right to obtain samples of any foreign substance for testing purposes. Exhibitors will be permitted one measurement.

It is the goal of the All-American Dairy Show to abide by the PDCA Code of Ethics and the burden of responsibility to maintain that standard rests with everyone involved with the show including exhibitors, the board, participants and management.

42. JUDGES ARE AUTHORIZED to disqualify animals which, in their opinions, carry excess fat or cows which they believe to be over-bagged. They are also authorized to disqualify heifers not yet fresh which have been milked out, or whose udders have been unnaturally developed by manipulation. A judge may, at his discretion, require any cow to be milked out.
43. CLASSES will be judged in numerical order.
44. Each class will be considered closed once the judge pulls the first animal during the class.

INDIVIDUAL CLASSES

45. AGES – Animals will be entered in open classes according to age. See CHART OF CLASSES.
46. 100,000/125,000/150,000 lb. COW – Cow any age that has produced 100,000/125,000/150,000 lb. (Holstein 150,000 lbs.) of milk on standard DHIA or DHIR tests. Verification of production must be available at check-in. An animal can be exhibited in either the individual age class or the 100,000/125,000 lbs. Class – NOT BOTH!
COMPONENT MERIT COW – Brown Swiss Open and Junior Only. To qualify for this class, the cow must have a lifetime production of at least 8,500 pounds of combined fat and protein, must be shown in milking form, in her third lactation or higher. No more than two entries in this class may be used for Premier Exhibitor or Premier Breeder points. Animals must be entered in this class at the time of original entry. Animals cannot be transferred into or out of the Component Merit class at the show check-in.
GUERNSEY – 100,000 lbs. or a combination of fat and protein totaling 7,700 lbs. minimum. An animal may be exhibited in either the individual age class or the 100,000 lb./7,700 combined fat and protein class – NOT BOTH!
47. BEST UDDER – There will be no separate class judged on udder alone (except Guernsey). The judge will select the first, second, and third best udder in each milking class, and these animals will receive appropriate ribbons.
48. PRODUCTION RECOGNITION – A rosette will be presented to the highest producing cow (DHI or DHIR, 2x .305 ECM) in the top half of each cow class (excluding 2 year olds) based on Energy Corrected Milk (ECM = .327 M + 12.95 F + 7.2 P).
49. BEST JUNIOR AND SENIOR FEMALES, BRED AND OWNED BY THE EXHIBITOR will be selected in each breed.

A rosette will be awarded to the highest placed animal bred by the exhibitor in each female class and these animals will compete for the JUNIOR OR SENIOR BEST BRED & OWNED title.

In order to be eligible for these BEST ANIMAL BRED & OWNED Awards, the name of the breeder and owner must be identical on the registry certificate, except where the owner is a member of the breeder's immediate family and has use of the animal's prefix.

CHAMPIONS – All first- and second-place animals in all open classes (except the Ayrshire and Brown Swiss Futurity Classes) will be eligible to compete in the judging of the respective Championship Classes.

GROUP CLASSES

50. JUNIOR BEST THREE FEMALES shall consist of three females, under 2 years of age, none of which have freshened, all bred by and at least one owned by exhibitor. Each exhibitor is limited to one entry. **Guernsey** – all three animals must be bred by the exhibitor, all or in part, and at least two must be owned by the exhibitor, all or in part. **Holstein** see rules, [Holstein Open & Youth](#). **Jersey** see rules, [Jersey Open & Youth](#).
51. BEST THREE FEMALES shall consist of three females, at least one must have freshened, all to have been bred, and at least one to be owned by exhibitor. Each exhibitor is limited to one entry. **Guernsey** – all three animals must be bred by the exhibitor, all or in part, two milking animals and one any age and at least two must be owned by the exhibitor, all or in part. **Red & White** - all three animals MUST have the same prefix, and all must have freshened at least once. **Holstein** see rules, [Holstein Open & Youth](#). **Jersey** see rules, [Jersey Open & Youth](#).
52. PRODUCE OF DAM shall consist of two animals, any age, the produce of one cow. The dam must be named on the entry form. Animals need not be owned by the exhibitor.
53. DAM-AND-DAUGHTER shall consist of two animals, the dam and her daughter, any age. Both animals must be named on the entry form but need not be owned by the same exhibitor. Each exhibitor is limited to one entry per dam.
54. EXHIBITOR'S HERD – Group to consist of five females, all owned by the exhibitor, and at least three must be bred by the exhibitor. There shall be two under 2 years (not in milk), two that have calved, and one any age. **Guernsey** – All animals must be owned, all or in part, and three of these females must have been bred, all or in part, by the exhibitor.
55. STATE OR PROVINCIAL HERD shall consist of eight animals from one state as follows:
 - three females, 2 years or over
 - three females, under 2 years of age
 - two other females, any ageAYRSHIRE ONLY – Exhibitors from Pennsylvania, New Jersey, and West Virginia may combine to form one entry in the State Herd Class. Also, exhibitors from Maryland and Delaware may combine to form one entry in the State Herd Class.
BROWN SWISS ONLY – Herd will consist of six animals: two females, 2 years or over; two females under 2 years; two females, any age.
Ayrshire, Brown Swiss, Guernsey, Holstein, Jersey, and Red & White Only – This is not a lead out class. It will be figured on a point basis according to the animals' placing in class (See point scale in rule 65). An exhibitor selected as a representative from each state will be required to turn in a sheet at the end of the aged cow class, indicating the names of the entries and placings.

Application for entry must be made on a standard entry or on-line registration form by an officer of the state breed organization, or any exhibitor representing the organization. The entry must name the person or persons who will be in charge of the state herd and who will name the animals that will constitute the herd. A list of animals in the State Herd must be delivered to the breed superintendent prior to the judging of the class. Entry will be accepted prior to the end of the breed show. The following other requirements must be met:

The animals in the State Herd must be owned by not less than three exhibitors, with no exhibitor furnishing more than three animals. All animals in which an exhibitor owns a partnership (or syndicate) interest will be counted in these three.

Animal(s) shown by an exhibitor in the open show may be shown by that exhibitor in the State or Provincial Herd in accord with his/her exhibitor address regardless of the State or Province in which the animal is housed, OR, at the discretion of the exhibitor, be shown in the State or Provincial Herd consistent with the housing address, provided the animal is health tested in that State or Province.

Animal(s) owned and exhibited by a syndicate or firm is (are) eligible for showing in a State or Provincial Herd consistent with the address of the syndicate or firm as evidenced on the registration certificate. BROWN SWISS ONLY - Animal(s) owned and exhibited by a syndicate or partnership must be shown in the state in which they are usually housed.

All animals from a herd or farm, regardless of ownership, shall be counted in the three head allowed by one exhibitor. Cattle owned by state institutions will be allowed to show in the state herd class, but all institutions in a state will be considered one exhibitor, and allowed to show not more than three head in a state group.

All of the animals must be entered and shown in the open individual class under that respective owner's name. Consignors to state herds must conform to all open class regulations.

Premium checks will be made out only to State Breed Association, no individual exhibitors.

56. JUNIOR STATE OR PROVINCIAL HERD shall consist of five animals from one state as follows:
 - two females, 2 years or over
 - two females, under 2 years
 - one female, any age

-- No more than two animals from one exhibitor. **This is not a lead out class.**

Guernsey – See rule 5d, [Guernsey Open & Youth](#).

PREMIER AWARDS

57. PREMIER EXHIBITOR AWARD shall be made to the exhibitor credited with the most points on and not to exceed six animals owned and exhibited in the open single classes (see rule 26). All exhibitors will be eligible for this award and no entry form is required. In the case of multiple ownership, all points awarded for Premier Exhibitor will be credited to the individual, partnership, or syndicate who is exhibiting the animal. **Holstein** – See rules, [Holstein Open & Youth](#).

58. PREMIER BREEDER AWARD shall be made to the breeder of animals credited with the most points on and not to exceed six animals in the open classes, exhibited by himself and/ or other exhibitors. No entry form is required and the winner of this award need not be an exhibitor at the show (see rule 26). When determining the Premier Breeder, the breeder of the animal shall be the name of the person, farm, or partnership as it appears on the registry certificate.

Premier Awards will be based on the following point scale:

Placings	1 st	2 nd	3 rd	4 th	5 th	6 th	7 th	8 th	9 th	10 th
Senior Females	20	18	16	14	12	10	8	6	4	2
Junior Females, & Dry Cows	10	9	8	7	6	5	4	3	2	1

Holstein – See rules, [Holstein Open & Youth](#). Jersey – See rules, [Jersey Open & Youth](#).

59. TOTAL PERFORMANCE WINNERS – Calculations will be made and winners determined by the respective breed association.

Ayrshire – A Total Performance award is provided to the owner of the top female, shown in a class 3 years old and over; based on a 100-point total as follows: 50 points on placing, 1st, 50 points, 2nd, 47 points, 3rd, 44 points, etc. 50 points on production, 1st, 50 points, 2nd, 48 points, 3rd, 46 points, etc. All entries, regardless of age, will be considered as one production class and points awarded accordingly. Record to be used is last completed record based on an Energy Corrected Milk (E.C.M.) (Records to be on hand and made available by the exhibitor to Ayrshire representative).

Brown Swiss – This class will recognize a cow on her TOTAL performance-milk production and show ring placing. Her total score will be determined by: (1) placing in the respective class; (2) her highest 305-day Energy Corrected Milk (ECM) record; and (3) the total lbs. of ECM produced per day over 24 months of age up through July 1, 2018 (Up-to-date production through July 1 as reported on the monthly DHI report should be supplied by exhibitor two weeks prior to show day). The requirements a cow must meet to qualify for the Total Performance class are as follows: (1) born before September 1, 2011; (2) completed three lactations by July 1, 2017; (3) possess at least one official DHI record in 305-day, 2x of 20,000 lbs. of milk or 800 lbs. of butterfat or 700 lbs. of protein; (4) place in the top 50% of her respective class (top five if less than 10 in class); and (5) diagnosed pregnant if list calving or embryo collection is more than 12 months prior to the show date. Official lifetime production records on all qualifying cows must be sent to and received by the National Brown Swiss office at least two (2) weeks prior to show day so that the records can be verified and production scores calculated. The DHI sheet showing credits up through July 1 will be accepted to update lifetime records. It is the owner's responsibility to supply these records, including the July test sheets.

Guernsey – Animals must place in the top 50% of their respective classes to compete. The exhibitor must provide a lifetime production history. A cow must have at least two completed records of 305 days or less. One of the two records used must be DHIR or DHI. An average of the top two completed 305-day or less actual production records will be used. Yield Deviation (YD) on official AGA pedigrees will be used and the type appraisal scores will be verified. Dry Cows are not eligible for the Total Performance Award. This is not a lead-out class.

Points will be calculated as follows:

Production:

- 10 points for each 1,000 pounds of milk based on the average of the top two records.
- One point for each 10 pounds of combined butterfat and protein (CFT) based on the average of the top two records.

Yield Deviation:

- 10 points for each 100 pounds of milk, one point for each pound of CFP.

Appraisal Score:

- The cow's current official appraisal score will be doubled.

Show Placings:

- Points will be awarded on the basis of the official placing in the class. These points will be taken from the scale used for Premier Breeder and Premier Exhibitor and multiplied by 20 to equal show points.

Breeder:

- 50 bonus points will be awarded if the exhibitor is the breeder of the animal. If a tie should exist, a lactation factor shall be applied, with 10 points being awarded for each lactation the cow has completed. A purse of \$100 and a plaque will be awarded to the Total Performance Cow at each national show.

Milking Shorthorn – This class will recognize a cow on her total performance – production, type, and showing placing. To be eligible animals must have completed one lactation and place in the top 50% of their respective age class. This is not a lead-out class. However, the winning animal will be asked to enter the ring and award presentation will be made at that time. Official lifetime production records on all qualifying cows must be presented at check-in to verify production. The DHI sheet showing credits through July 1 will be accepted to update lifetime records. It is the owner's responsibility to supply these records, including the July test sheet if desired. Copies will be kept for the AMSS Representative to ensure correct calculations.

Production:

- Points will be calculated in the following manner and added together for total production points
 - Completed Lactations: number x 10
 - Lifetime Milk: (lbs.) / 1,000
 - Lifetime Components: 2 x (lbs. fat + lbs. protein) / 100

Type:

- Points will be calculated in the following manner and added together for total type points:
 - Classification Score: score value
 - Placing: 1st= 200, 2nd=180, 3rd=160, etc.... .top 50% after 10th =10

Total Points:

- Production and Type points will be added together to determine final points. If a tie exists, the cow with the highest 305d ME for milk production in any of her lactations will be the winner.

**Shoulder Sash Award will be sponsored by the American Milking Shorthorn Society.

Red and White – Total Performance Winner is calculated on points as follows: (1) Points on placing plus points on production 305-day production (milk lbs.) 1st - 50; 2nd - 45; 3rd - 40; 4th - 35; 5th - 30; 6th - 25; 7th - 20; 8th - 15; 9th - 10; 10th - 5. (2) All production entries supplied from show catalog or DHI sheets to show chairman before start of show. Production regardless of age will be considered as one class and points awarded accordingly. (3) 25 additional points awarded if exhibitor is breeder of animal. (4) If tie exists, lactation factor shall be applied with 10 points awarded for each lactation completed. (5) Purse of \$100 from a sponsor and plaque from RWDCA.

60. STATE HERD PREMIUMS – The All-American Dairy Show will pay premiums to open show state herds in all breeds as listed on the following chart.

Zone 1 \$300 (0-300 miles)	Zone 2 \$400 (300-600 miles)	Zone 3 \$500 (600-900 miles)	Zone 4 \$600 (900 miles or over)
Delaware Maryland New Jersey New York Pennsylvania Virginia	New England North Carolina South Carolina West Virginia Indiana Michigan Ohio Kentucky	Illinois Tennessee Alabama Wisconsin Canada	All Other States

Mileage based on the distance from the respective state capital to Harrisburg.

JUNIOR STATE HERD classes will not be a lead out class and will only receive a gift certificate.

DON'T FORGET!

- Enter online at www.allamerican.pa.gov
- Show check in: PNJS, Saturday, September 20th, Noon-5:00 PM, AADS, Sunday, September 21st, 9:00 AM-11:00 AM
- Once again, Thank You to all of our sponsors!

All-American Dairy Show Supreme Champion Best Bred & Owned

Sponsored by:

We would also like to thank our
All-American Dairy Show Grand Champion Sponsors:

AYRSHIRE:
BROWN SWISS:
GUERNSEY:
HOLSTEIN:
JERSEY:
MILKING SHORTHORN:
RED & WHITE:

Thanks to the devoted volunteers who worked tirelessly to assure a memorable All-American Premier National Junior Show experience for all youth.

2021 PREMIER NATIONAL JUNIOR SHOW COMMITTEE

Chairpersons: Stacy Andersen and Tammy Menke

Assistants: Creedin Cornman, Billie Shields, Stacey Hann, Jessica Rose Spangler, Alisha Risser, Laura Holtzinger, Ashley Mohn, Michelle Cornman, Michelle Smith-Lentz, Tia Steinfeld, Jenna Hardy, Irene Osborne

Youth Showmanship Chairperson: Kathy Walton

Graphic Designer: Spot On! Agrimarketing

Special thanks to Regional, State, and Local Dairy Princesses, Breed Representatives, FFA Members, and 4-H members

PNJS Breed Committee:

Ayrshire: Sharon Nolan, David Patrick

Brown Swiss: Sarah Wickard Meyers, Audrey Bryer-Heath

Guernsey: Berneta Gable, Dave Trotter, Jim Trotter, Elsie Wolf

Holstein: Michelle Cornman, George Cashell

Jersey: Tom & Amy Colpetzer

Milking Shorthorn: Allen Hess, Melissa & Jason Heeter

Red & White: Jake Skinner, Dana Erway

PDPPS Representative: Linda Gilbert

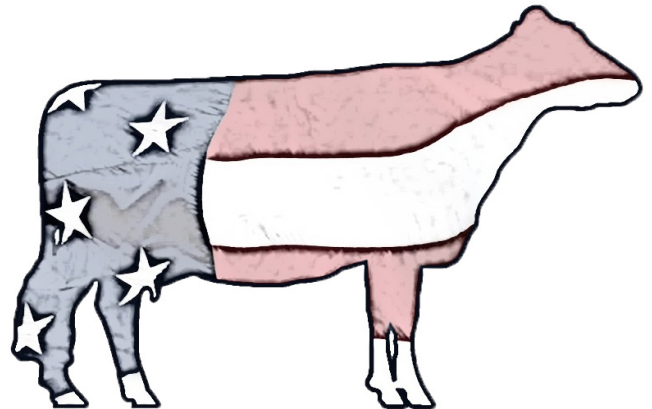

LOOKING TO THE FUTURE, LEADING THE WAY YOUTH EXCELLENCE EVENT

Saturday, September 18, 2021, at 6:00 PM
Small Arena

Activities include: Pizza, Sweepstakes Giveaways,
Photobooth, and Refreshments.

Will include Sponsored Prize Drawing for Junior Exhibitors

Chairpersons: Stacy Andersen and Tammy Menke

YOUTH OF ALL AGES ARE INVITED

The All-American Dairy Show is pleased to host:

THE EASTERN ELITE SALE
5:30 PM TUESDAY, SEPTEMBER 21

Sale Coordinator:

David Lentz | (717) 329-9202

Pennsylvania Holstein Association

839 Benner Pike | State College, PA 16801 | (814) 234-0364

Top quality consignments are invited from throughout the
United States and Canada.

Please contact the above to consign or receive a sale catalog.